

# FARRIS, HANSEN, & ASSOCIATES, INC.

ENGINEERING, ARCHITECTURE, SURVEYING

7 RIDGWAY COURT - P.O. BOX 437, ELKHORN, WISCONSIN, 53121

PHONE: (414) 723-2098 FAX: (414) 723-5886

## PLAT OF SURVEY

### LOT 98 OF H. E. WELLS ADDITION

LOCATED IN THE EAST 1/2 OF THE NE 1/4 SEC. 1

TOWN 1 NORTH, RANGE 17 EAST,

CITY OF LAKE GENEVA, WALWORTH COUNTY, WISCONSIN

- WORK ORDERED BY -  
ERA CORNER REALTY  
5362 STATE ROAD 11  
ELKHORN, WI. 53121

O = FOUND IRON PIPE STAKE  
(xxx) = RECORDED AS

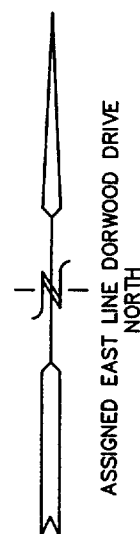
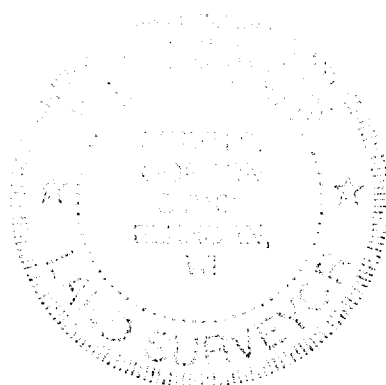
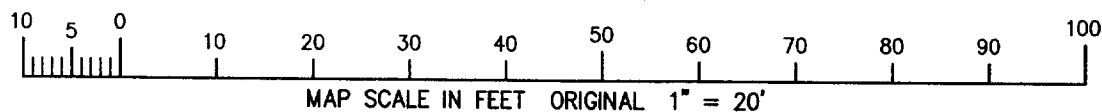
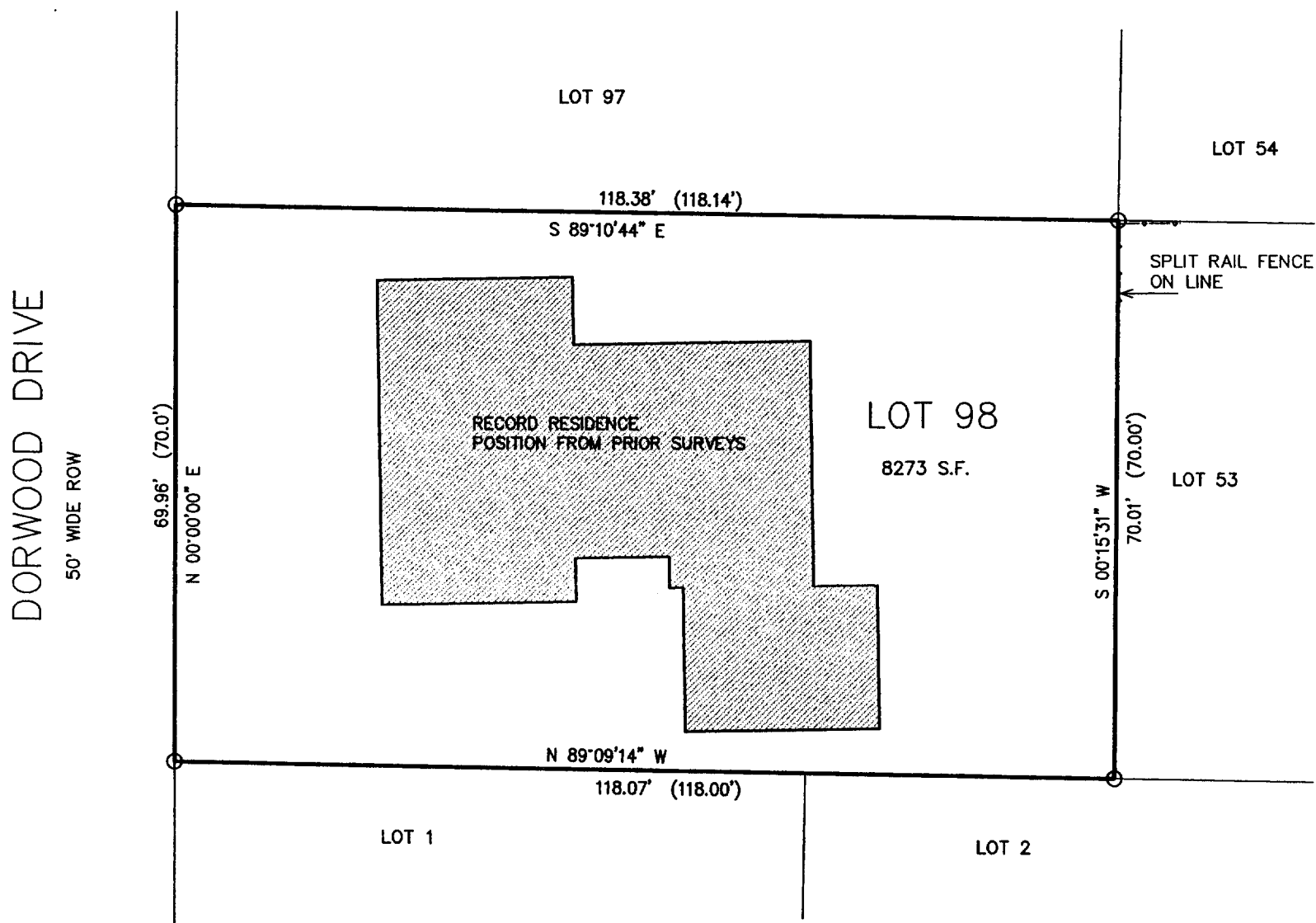

NOTE: COPIES OF THIS MAP TO WHICH THE FOLLOWING CERTIFICATE WILL APPLY SHOW SURVEYOR'S ORIGINAL SEAL AND SIGNATURE IN RED INK. COPIES BY ANY OTHER MEANS MAY HAVE ALTERATIONS WHICH DO NOT REPRESENT THE SURVEYOR'S WORK PRODUCT.

I HEREBY CERTIFY THAT THE ABOVE DESCRIBED PROPERTY HAS BEEN SURVEYED UNDER MY DIRECTION AND THAT THE ABOVE MAP IS A TRUE REPRESENTATION THEREOF AND SHOWS THE SIZE AND LOCATION OF THE PROPERTY AND ITS EXTERIOR BOUNDARIES. THIS SURVEY IS MADE FOR THE USE OF THE PRESENT OWNERS OF THE PROPERTY, AND ALSO THOSE WHO PURCHASE, MORTGAGE, OR GUARANTEE THE TITLE THERETO WITHIN ONE YEAR FROM THE DATE HEREOF.

DATED: 3/19/99

*Peter S. Gordon*  
PETER S. GORDON R.L.S. 2101

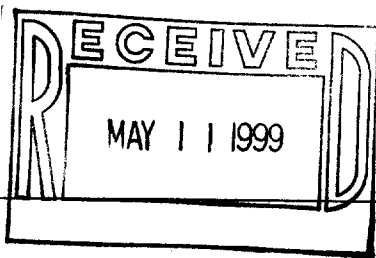

PROJECT 5245  
DATE: 03/18/1999  
SHEET 1 OF 1

ZWE-98

007-1818